



# *Guru Gobind Singh College for Women*

A Premier Multi Faculty Post Graduate Institution  
(NAAC Re-Accredited)

An Institution of Sikh Educational Society, Chandigarh

*Sector-26, Chandigarh*

# *HOSTEL PROSPECTUS 2022-23*



**Tel : 0172-2792757, 2791610**

**Email : [principalggscw@yahoo.in](mailto:principalggscw@yahoo.in)**

**URL : [www.ggscw.ac.in](http://www.ggscw.ac.in)**



**ADMISSION TO THE HOSTEL IS ON  
FIRST COME FIRST SERVE BASIS**  
**RAGGING IS BANNED INSIDE AND  
OUTSIDE THE HOSTEL**

**VISITING HOURS**

**3 pm to 5 pm on Saturdays**

**10 am to 4 pm on Sundays**

*For Assistance Regarding College Hostel contact*

**Hostel Warden : 9781992682**

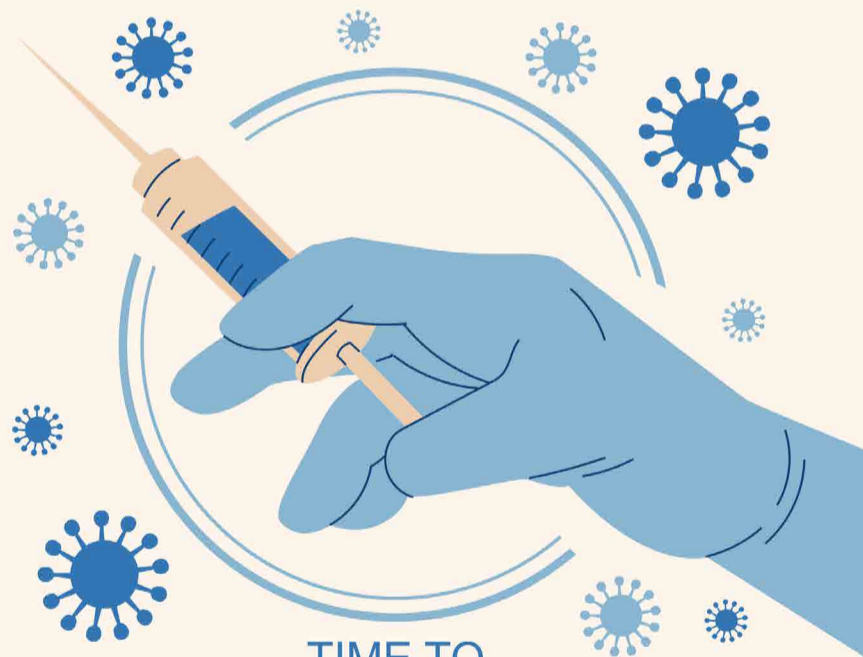

TIME TO  
**VACCINATE**

STOP COVID-19

Wash Hands | Wear Masks | Maintain Social Distance

<https://www.cowin.gov.in>

- All students should observe/follow COVID-19 protocol and safety precautions issued by Ministry of Health and Family Welfare, Govt. of India like frequent hand washing/sanitization and maintenance of proper hygiene. Sanitization stations have been put up at pivotal point in the College as well as the Hostel.

**COVID-19 HELPLINE NUMBERS are: 0172-2752038, 97795-58282**

## *From The Principal's Desk*



Dear students

I extend a warm welcome to all of you and congratulate you on becoming a member of the ever-expanding GGSCW family. The college aims at providing a conducive learning environment equipped with latest infrastructure in order to hone the myriad talents of the young minds and ensure their holistic development. The hostel is a potpourri of various cultures and provides the hostellers a memorable and great learning experience. I am confident that the exposure and environment provided by the college will help shape the young minds into confident, aware and responsible citizens of tomorrow.

I wish you all the best for your academic journey and I am confident that the year ahead will provide you a great learning experience.

**Dr Jatinder Kaur**

**Principal**

# College Profile

Since its inception in 1973, the College has been marching towards excellence in the field of higher education for women. Known for channelizing the intellectual and creative energy of the students in the right direction, Guru Gobind Singh College for Women is consistently developing the young talent into disciplined and confident individuals, who can take challenging responsibilities both in personal and professional life. The College motto 'Shubh Karman Te Kabhun Na Taron', which means 'never to stray from the path of righteousness' is deeply embedded in the collective consciousness of all those who are associated with this citadel of learning. The Institution offers a wide array of programmes of study at Graduate and Post-graduate levels. Our students have been performing exceptionally well, and many of them have done the College proud by securing top positions in University Examinations.

Keeping pace with a rapidly changing economic, social and technological environment, the College has been expanding its academic portfolio by introducing programmes of study which are more relevant in the present times. The College has been upgrading necessary infrastructural facilities to deliver a high quality educational experience to its students. A number of educational tours and

trips are organized throughout the session, so that the classroom knowledge can be supplemented. Seminars, workshops and talks are organized around topics and issues that are fundamental to the lives we lead, which promote discussion, critical thinking and reflection among students.

The excellent performance of our students in academics, cultural, social and sports activities bespeaks of our commitment towards their wholesome development. There are many ways in which the students can perform socially useful work through various outreach programmes. Various Societies and Clubs provide ample opportunities to the students to showcase their talents and skills. The budding sportswomen are not only provided with the best sports facilities but are also given incentives like free hostel accommodation and freeships to facilitate their performance. The College takes pride in its Sports achievements, Winning top positions in various sports disciplines. The College is in the competent hands of the Principal, Dr. Jatinder Kaur, under whose dynamic leadership the College has made tremendous progress. The College has excellent and dedicated staff members who strive hard to develop the students into intellectually superior and ethically strong individuals.



## Mata Kheevi Hostel

The College hostel named after Mata Kheevi, wife of the second Sikh Guru, Guru Angad Dev ji, truly reflects her mission to provide comfort and hospitality to its residents. The College Hostel has been in existence for the past four decades. Chief Warden, Ms Sukhdeep Kaur; Warden and Assistant Warden along with the dedicated staff showcase sheer devotion with the principles of Sewa and Langar established by Mata Kheevi ji. The Hostel committee comprising of Dr Jaspreet Kaur, Ms Sukhmeen Kaur, Dr Aman Thour, Ms Harpreet Kaur and Ms Meenu Sharma takes great interest in its smooth functioning.

The Hostel has latest facilities and modern amenities. The hostel has well lit, ventilated and properly furnished rooms, a Dining Hall with modern kitchen, a Common Room with LCD. All the important days and festivals are celebrated by the boarders with great enthusiasm, and the functions organised by them for their incoming and outgoing students are memorable. The Hostel is managed by the Hostel Wardens under the supervision of the Chief Warden and Hostel Committee.

In order to foster a feeling of mutual respect and understanding among the boarders, a Hostel Head Girl and the Hostel Prefects are appointed.

- The hostel is situated in the College premises amidst tranquil ambience. It offers a pleasant living experience to its residents who come from different states of India and other countries.
- All rooms are well furnished and have been planned as self-sufficient units to create home like environment.
- The hostel building also comprises a Gurdwara

fringed by the lush green environs of a garden.

- A separate air conditioned Reading Room to provide comfortable academic environment.
- Common Room with indoor games and LCD is open in the evenings on all weekdays for the recreation of residents. On Sundays and holidays it remains open for the entire day.
- AC\* as well as non AC Rooms are available for residents in the Hostel.
- The Dining Hall/Mess is equipped with the Bain Marie heating facility for quick service.
- Hostel provides requisite modern facilities, which include Water Coolers with Aqua guards and Geysers in the bathing area.
- Washing machine facility is also available on payment basis.
- Residents can avail courier service and post box facility on demand.
- Canteen service is available for residents up to 7 PM.
- There is an exclusive branch of the State Bank of India in the College premises.

\*For AC Room, the resident has to pay Rs. 3000/- over and above the hostel charges.

\*Sub meters has been installed in AC rooms and electricity charges (power consumption by ACs) will be borne by the residents.

*Free boarding facility is provided to the outstanding Sports Women admitted to the College.*



## Instructions for Admission

- Accommodation in the hostel is available to the College students on the basis of merit and availability.
- At the time of admission, a student must be accompanied by her Parents/Guardian for an interview with the Warden / Hostel Committee.
- Admission to the hostel is done for one academic session only.
- All students, old as well as new, seeking Hostel accommodation are required to fill in the hostel form at the time of applying for admission to the College. This form must be signed by the Parents /Guardian.
- A Medical Fitness Certificate duly certified by Medical Practitioner will have to be submitted along with Admission form (Medical Performa is available on the Hostel Link on College website [www.ggscw.ac.in](http://www.ggscw.ac.in)). Students suffering from any chronic disease /infection like T.B., epilepsy will not be admitted.
- Any wrong declaration will result in the cancellation of the hostel seat.
- Student is required to bring passport size photographs of parents and of the local guardian at the time of joining the hostel.
- At the time of admission to the hostel, the Parents/ Guardians are required to submit detailed information of the local guardian i.e. Name, Address, Contact Number and Aadhar Number of the Local Guardian.
- Single male will not be considered as Local guardian.
- Students (male/female) will not be considered as local guardians.
- Principal is the final authority for admission to the hostel. She may refuse admission to any student without assigning any reason.
- Filling up the Hostel Form or submission of Hostel application does not ensure admission.
- Student should deposit the Hostel fee on the day of her admission itself otherwise her admission will stand cancelled.
- A wrong statement of facts or willful concealing of information will lead to expulsion of the student.
- Student once admitted in the Hostel continues to be an inmate throughout the year. The room rent will be forfeited if the inmate decides to leave the hostel mid-session.

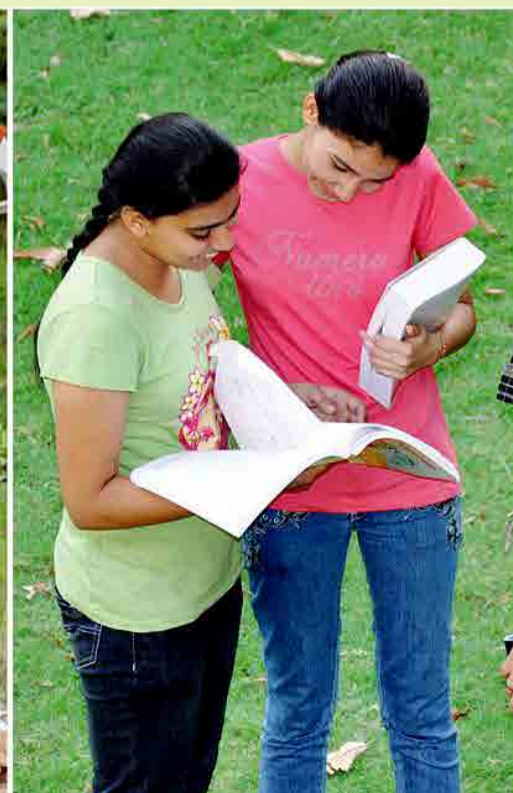

## Allocation of Rooms

- Rooms are allotted on the basis of criteria / procedure laid down by the authorities from time to time.
- Rooms are allotted by the hostel warden in consultation with the Principal /Chief Warden.
- Residents are not allowed to interchange the rooms allotted to them without the prior permission of the Principal/Hostel Warden.
- After a room is allotted, the student should check the fittings in her room at the time of occupation. If there is any deficiency or inadequacy it should be brought to the notice of the hostel warden immediately.
- Resident shall be responsible for the fittings / fixtures, of the room allotted to them. At the time of handing over, at the end academic session the fitting / fixtures should be in order.



## Instructions for Hostel Admission

### For Guru Gobind Singh College for Women Students:

1. Fill up the Hostel Admission Application Form on the Admission Portal.
2. Complete the Hostel Admission Application Form with required details and information.
3. Pay the application charges as well as Hostel Fee.
4. Take a print of the Hostel Admission Application Form to submit at the time of physically joining the Hostel. (According to the instructions given by Govt. of India from time to time.)
5. Any further information regarding Hostel will be communicated to you on your Registered Email Address / Mobile Number.

Hostel Admission Form for Other SES Institution Students is available in the College office with Mr. Abhishek Arya

1. Student has to collect the Hostel Admission Form for Rs. 450/-
2. Submit the completely filled form to the Hostel Clerk.
3. Pay your Hostel Admission Fee and collect the receipt of the same for future reference.

# Rules for Parents/Guardians

Students are required to submit Passport size photographs of their visitors.

- In total four Visitor Identity Cards will be issued to each student. Only those visitors who have the identity cards will be allowed to meet the resident.
- Parents /Guardians are required to produce a list of probable visitors of the resident with their specimen signature. Parents/Guardians also need to submit their specimen signatures. No one except the ones from the visitors list will be allowed to meet / take her out either from the College or from the Hostel.
- Residents will not be allowed to meet or visit persons other than the persons authorized by Parents /Guardians.
- Visitors will be allowed to meet the resident only with the prior permission of the Warden and after making an entry in the visitor's register. Visitors are allowed to meet their ward only on visiting days during the visiting hours.
- Visitors are not allowed to use hostel facilities. No visitor shall be allowed to loiter around the hostel vicinity.

- Visitors can meet their wards in the visitor's Room only.
- Parents /Guardians are allowed to visit their wards only on the designated days. In case of any urgent matter they must seek permission from the Chief Warden.
- Local guardians authorized by parents of the residents are intended to take care of student's welfare and provide moral support. In case the original visitor's identity card is lost, a duplicate card can be issued against the payment of Rs 100/-.
- Right of entry to the hostel is reserved. Parents /visitors are prohibited from entering the rooms in the hostel.

## Visiting Timings

- **Saturday** : 3 PM to 5 PM | **Sunday** : 10 AM to 4 PM
- In times of any emergency if the Parents/Guardians want the student to visit them, the message must reach College/ Hostel through an email from the parents to the hostel warden on the following email address: [matakheevihostel@ggscw.ac.in](mailto:matakheevihostel@ggscw.ac.in)





## Code of Conduct

The following rules should be abided by all students residing in the Hostel. Violation of these rules will make students liable for disciplinary action including expulsion from the Hostel. Parents and students are expected to extend their fullest cooperation by adhering to the rules formulated by the College / Hostel from time to time. Students will be personally and collectively responsible for any loss or damage to the Hostel furniture, electrical fittings or other fixtures in all the rooms and also in the common facilities of the Hostel.

- Residents are not permitted to stay in Hostel during College hours. In case of an emergency, special permission / leave from Warden must be taken.
- Any student found staying in the room during College hours will be penalised and a fine of Rs 100/- per day will be imposed on her.
- Residents are responsible for their belongings. They should not keep valuable items in their rooms.
- Every resident has to cooperate with Hostel Prefects and Hostel Warden to maintain discipline.
- Resident students must not entertain day scholars in their rooms
- The College will not be responsible for any loss incurred due to their negligence or any other reason whatsoever.
- All lights and fans must be switched off before leaving the room failing which a fine will be imposed.
- Any student found in possession of or having taken alcoholic drink or any kind of narcotic / intoxicating drug will be expelled immediately from the Hostel and will also be liable for suspension from the College.
- Residents are liable to expulsion/ disciplinary action if they are found involved in unionism or politicizing the hostel atmosphere.
- The hostel fee/ security deposit and other charges are subject to revision from time to time.

**SAY NO TO  
RAGGING**

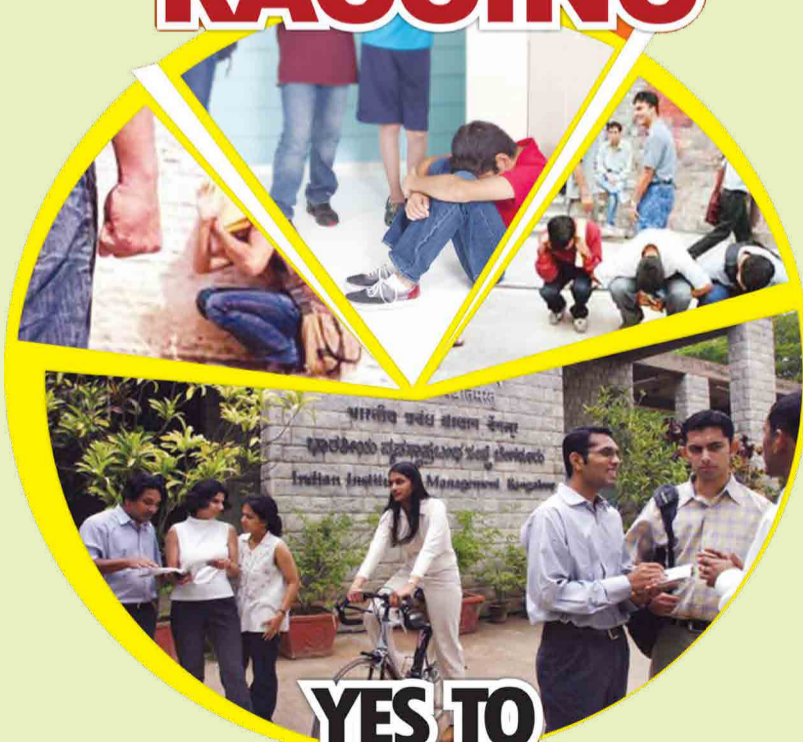

**YES TO  
JOYFUL CAMPUS**

## Anti Ragging Rules

RAGGING is an offence. Any act resulting in: Verbal abuse, indecent behavior, physical and psychological humiliation, financial exploitation/Extortion, use of force, injury to body causing hurt or grievous hurt, unlawful assembly and rioting while ragging, assault as well as sexual offences, criminal trespass, criminal intimidation, wrongful restraint, undermining human dignity.

Any student who indulges in ragging will be strictly dealt with. Ragging will attract expulsion from the institution as well as prosecution for criminal action.

To eliminate ragging in all its forms from educational institutions, UGC has framed stringent Regulations which will be adhered to be the College. For more information, you may visit: <http://www.antiragging.in/>

## Hostel Outing Rules

**Keeping in mind the current scenario of Covid-19, the outings from the College Hostel will be Restricted.**

- Sunday outings are granted from 10:00 AM to 5:30 PM.
- One Night Out in a month is allowed with Parents/ Guardian's permission through an email in advance.
- Resident going out of the hostel needs to get the sanction from the Hostel Warden in the Outing Card issued to her.
- Returning late after a Day Outing or overstay of Night Out is liable to pay a fine of Rs. 100/-
- For the weekend Night Out the resident should return by 5.30 PM on Sunday.
- The next Day Outing/Night Out will be cancelled incase of late reporting.
- If any student extends her Night Stay, the Parents/ Guardians should inform the Hostel Warden in advance.
- Resident going out of the Hostel needs to obtain a gate pass from the Hostel Warden, Entry in Hostel register is must.
- Outing on working day /hours will be allowed by the Principal / Chief Warden only.

## Daily Attendance

- The wing proctors/warden will take the roll call every day in the evening assembly. The boarders must be present in the evening assembly. Any resident who fails to show up for attendance will be warned against it with a fine of Rs 500/-
- Strict disciplinary action will be taken against the student who is absent in the assembly without prior information to the warden.
- Strict action will also be taken against residents who miss the daily attendance repeatedly.
- It must be borne in mind that the Warden and Principal make surprise checks even at very late hours.

- Late entries will be recorded at the gate.
- Any resident found misbehaving with the employees of the college will be liable to punishment

## Hostel Inspection Rules

- The Principal / Chief Warden / Hostel Committee inspects the Hostel every now and then in order to ensure that the residents are comfortable and are utilizing their time in a constructive manner.
- All rooms including cupboards and belongings are open to inspection by the persons authorized by the Principal.

## Leave Rules

- No resident can leave the hostel without the prior permission of the Hostel Warden / Principal.
- Monthly outings/weekend leave will be granted by the Warden. Outings/leave on other days working hours or special occasions will be granted by the Principal only on the written recommendation of the parents / guardian.
- Overstay of residents on leave /winter break shall entail a Fine of Rs. 100 per day.
- Medical leave will be given only on the recommendation of a qualified Govt. doctor (of CMO rank) who should certify the duration of such leave.
- Leave on medical grounds should be obtained within 3 days of reporting sick.



## Hostel Mess Rules

- Good hygienically cooked food at reasonable rates is served to the residents.
- Decorum and table manners are to be maintained, and food is to be properly shared out.
- Residents must observe meal timings. Meals are not served before or after the fixed hours.
- All the residents are supposed to take their meals at the prescribed time in the mess and cannot carry food to their rooms.
- Cooking in the rooms is strictly prohibited.
- Cooking area of the Mess is not open to the residents.
- Residents shall dress in appropriate attire at all times within the hostel premises especially the dining hall (shorts/nighties / short dresses are not allowed).
- No reduction is made in the mess charges even if resident decides to stay away from the Hostel.



## Medical Care

- Proper medical attention is provided to ensure physical well-being of the residents and proper treatment is given in case of any illness.
- First Aid kit is available with the Warden/head girl.
- Any case of illness shall be reported to the visiting doctor immediately. If necessary, the resident shall be shifted to the hospital on the advice of the doctor
- A lady doctor visits the hostel twice a week for consultation. In case of a major ailment the residents are referred to PGI, General Hospital or a specialist as the case may be and the parents /local guardian is informed accordingly.
- All expenses that may be incurred in the treatment of illness/ Injuries will be borne by the parents /guardian of the resident.
- In case a resident is undergoing treatment for any medical condition, she will be allowed to go for checkup only if the College has been informed in written about the ongoing treatment at the time of admission.

### Visiting Doctor's Timings

**Tuesday: 3 PM to 5 PM | Thursday : 3 PM to 5 PM**

Please Note: In the best interest of the resident all the Parents/Guardians are advised to inform the College authorities if their daughter/ward is suffering from any medical condition/ailment either physical or psychological at the time of admission.

## Rules for Withdrawal

- Resident who wishes to vacate the Hostel must apply to the Principal in person through the Hostel Warden. She should also attach a letter of permission from her parents.
- No resident will be permitted to leave the hostel until she has cleared all her dues.
- Security is not refundable if the seat is vacated in mid-session.
- Fee is not refundable if the seat is not occupied after the normal admission of the College is over.
- Hostel authorities have the right to withdraw the hostel facility of a resident at any point of time without giving any notice, on disciplinary grounds.

## List of Articles to be Brought by the Hostel Resident

- Full bedding (Mattress, bed sheets pillow, pillow covers, Bed covers, quilt)
- Do not keep any jewelry electrical appliances, extra cash, expensive camera, etc.
- Keep mobile phone at your own risk.
- Torch
- Umbrella
- Table cloths
- Bucket & mug
- Hangers
- Water camper & flask/ thermos



# Whom to Contact

## PRINCIPAL

**Dr Jatinder Kaur**

9781996284

## CHIEF WARDEN

**Ms Sukhdeep Kaur**

8360455046

## HOSTEL COMMITTEE

**Dr Jaspreet Kaur**

9872888075

**Ms Sukhmeen Kaur**

9888400093

**Dr Aman Thour**

9878794477

**Ms Harpreet Kaur**

9872300008

**Ms Meenu Sharma**

9417296063

## INTERNAL COMPLAINTS COMMITTEE (ICC)

**Dr Jatinder Kaur (Principal)**

**Dr Jaspreet Kaur**

**Dr Aman Thour**

**Dr Savneet (Psy)**

**Dr Sujata Vohra**

**Mr Joginder Kumar (Supdt)**

**Hostel Warden**

**Two Students' Representatives**

## GRIEVANCE REDRESSAL CELL

**Ms Sukhdeep Kaur (Chief Warden)**

**Dr Reena Parti**

**Dr Aradhana**

**Dr Aman Thour**

**Dr Gurvinder Singh**

**Mr Joginder Kumar (Supdt)**

Two Students' Representatives

## ANTI RAGGING CELL

**Ms Harbinder Mahajan**

**Dr Aradhana**

**Dr Sujata Vohra**

**Hostel Warden**

**Two Students' Representatives**

## HOSTEL EMAIL ADDRESS

[matakheevihostel@ggscw.ac.in](mailto:matakheevihostel@ggscw.ac.in)

[www.ggscw.ac.in](http://www.ggscw.ac.in)



**GGSCW**

**GURU GOBIND SINGH COLLEGE FOR WOMEN  
SECTOR-26, CHANDIGARH**

**Tel: 0172-2792757, 2791610**

**E-mail: [principalggscw@yahoo.in](mailto:principalggscw@yahoo.in)**